Bangladesh | Severe weather, floods, flash floods and landslides

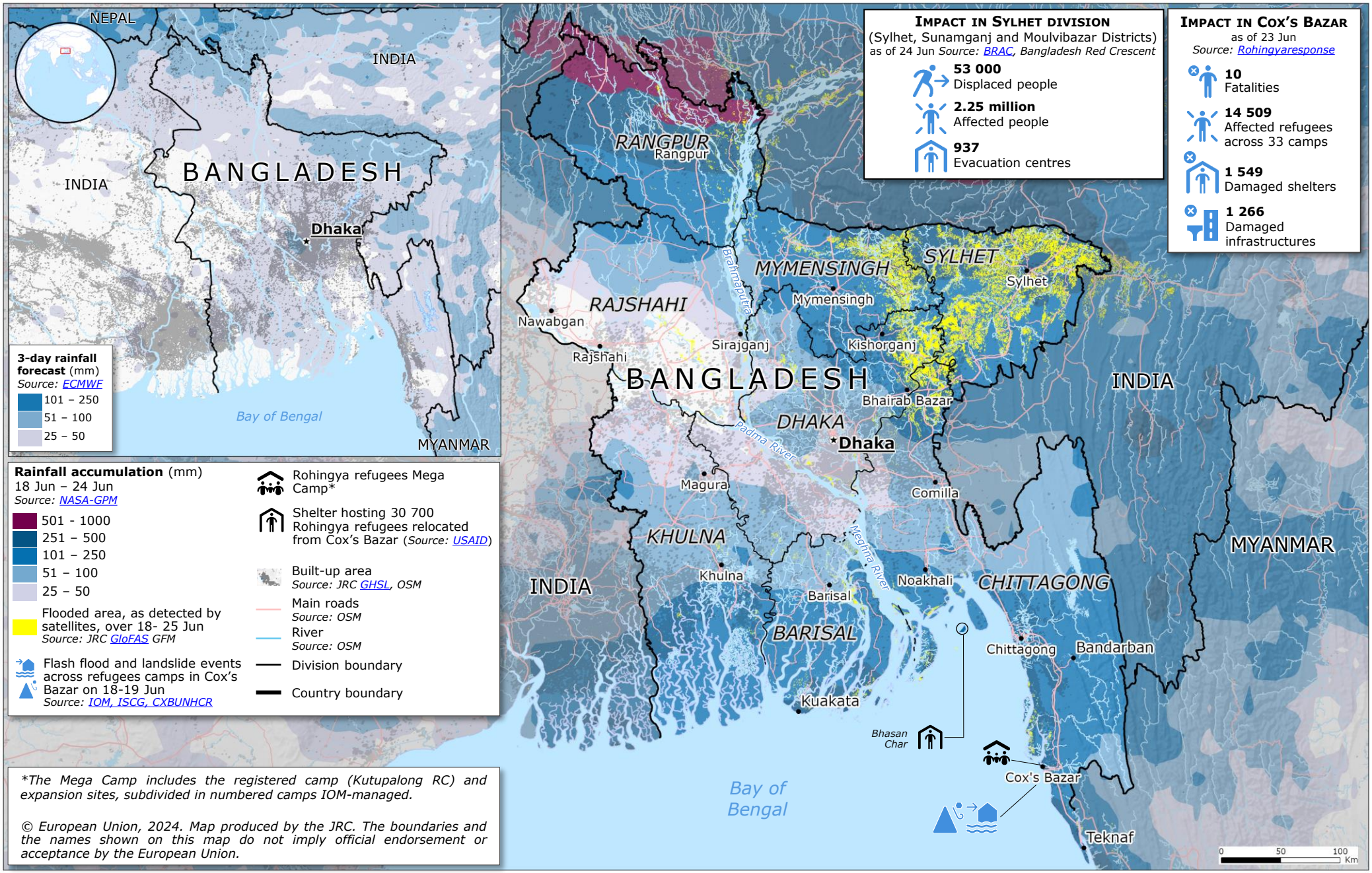

Impact in Sylhet division
(Sylhet, Sunamganj and Moulvibazar Districts)
as of 24 Jun *Source: BRAC, Bangladesh Red Crescent*

- **53 000** Displaced people
- **2.25 million** Affected people
- **937** Evacuation centres

Impact in Cox's Bazar
as of 23 Jun
Source: Rohingyaresponse

- **10** Fatalities
- **14 509** Affected refugees across 33 camps
- **1 549** Damaged shelters
- **1 266** Damaged infrastructures

**The Mega Camp includes the registered camp (Kutupalong RC) and expansion sites, subdivided in numbered camps IOM-managed.*

© European Union, 2024. Map produced by the JRC. The boundaries and the names shown on this map do not imply official endorsement or acceptance by the European Union.