Somalia | Tropical Cyclone GATI
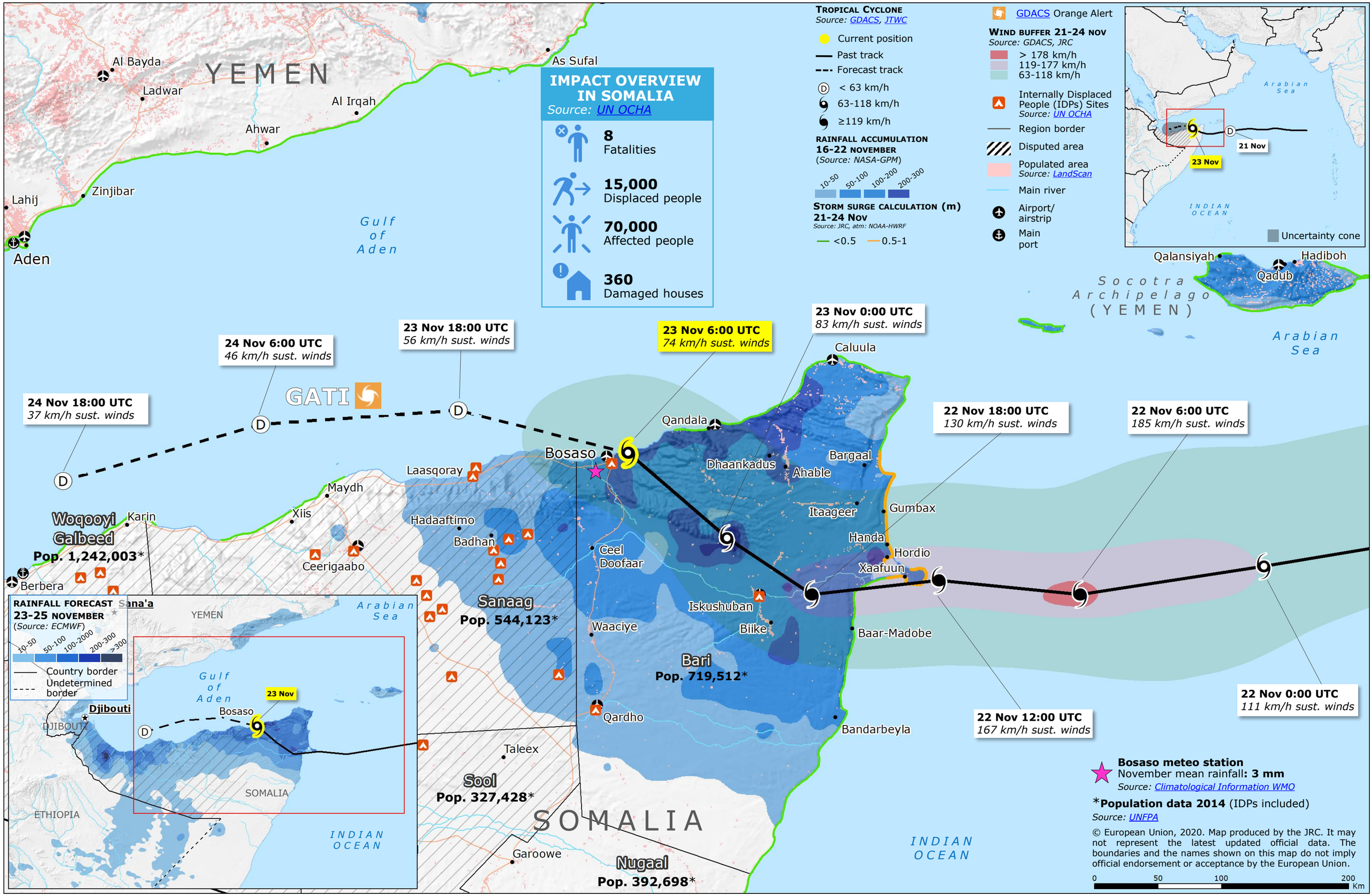
European Commission