Southern Africa | Tropical Cyclone ELOISE
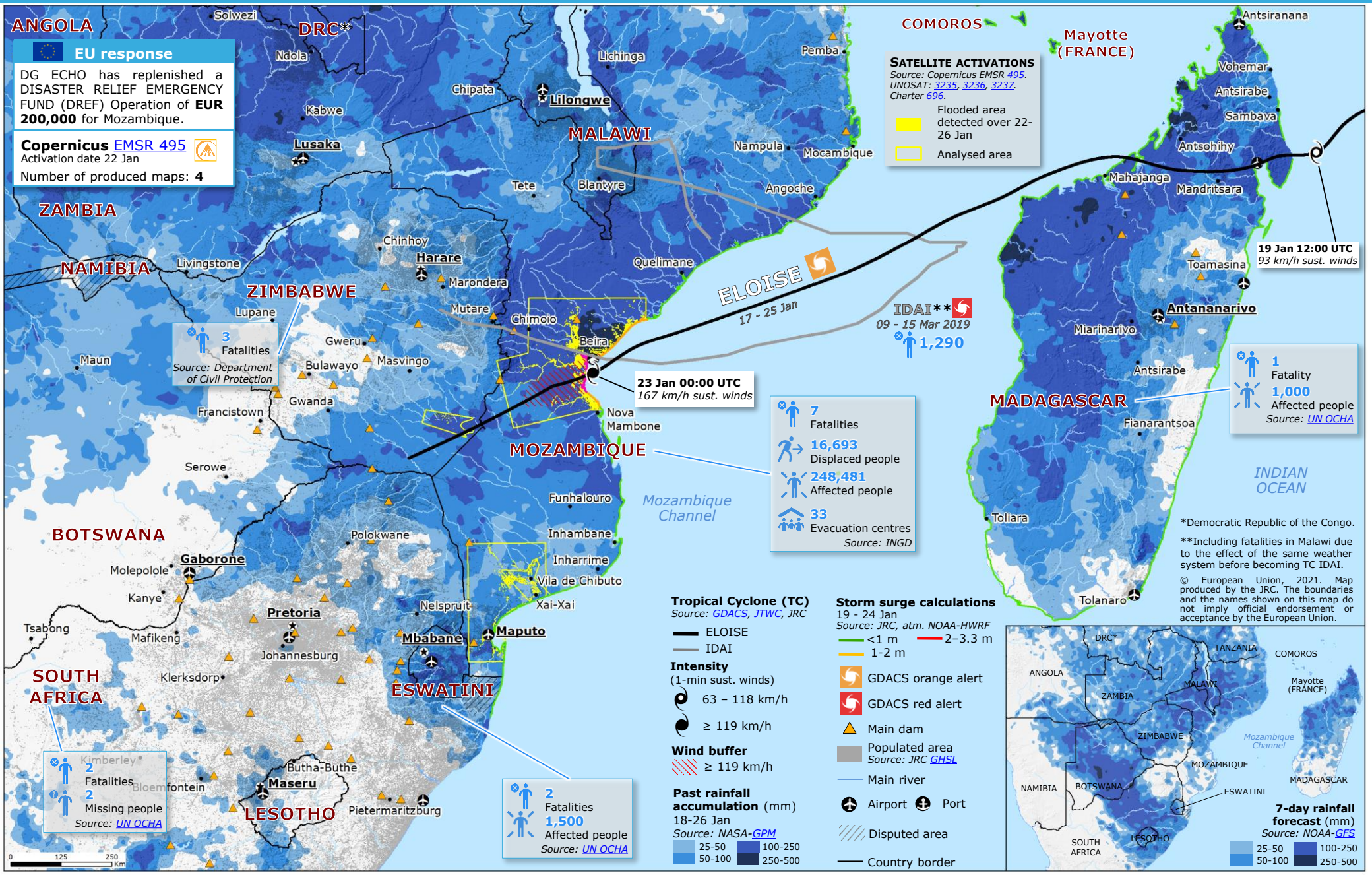
European Commission