Indonesia | 5.6M Earthquake event of 21 November update

European Commission

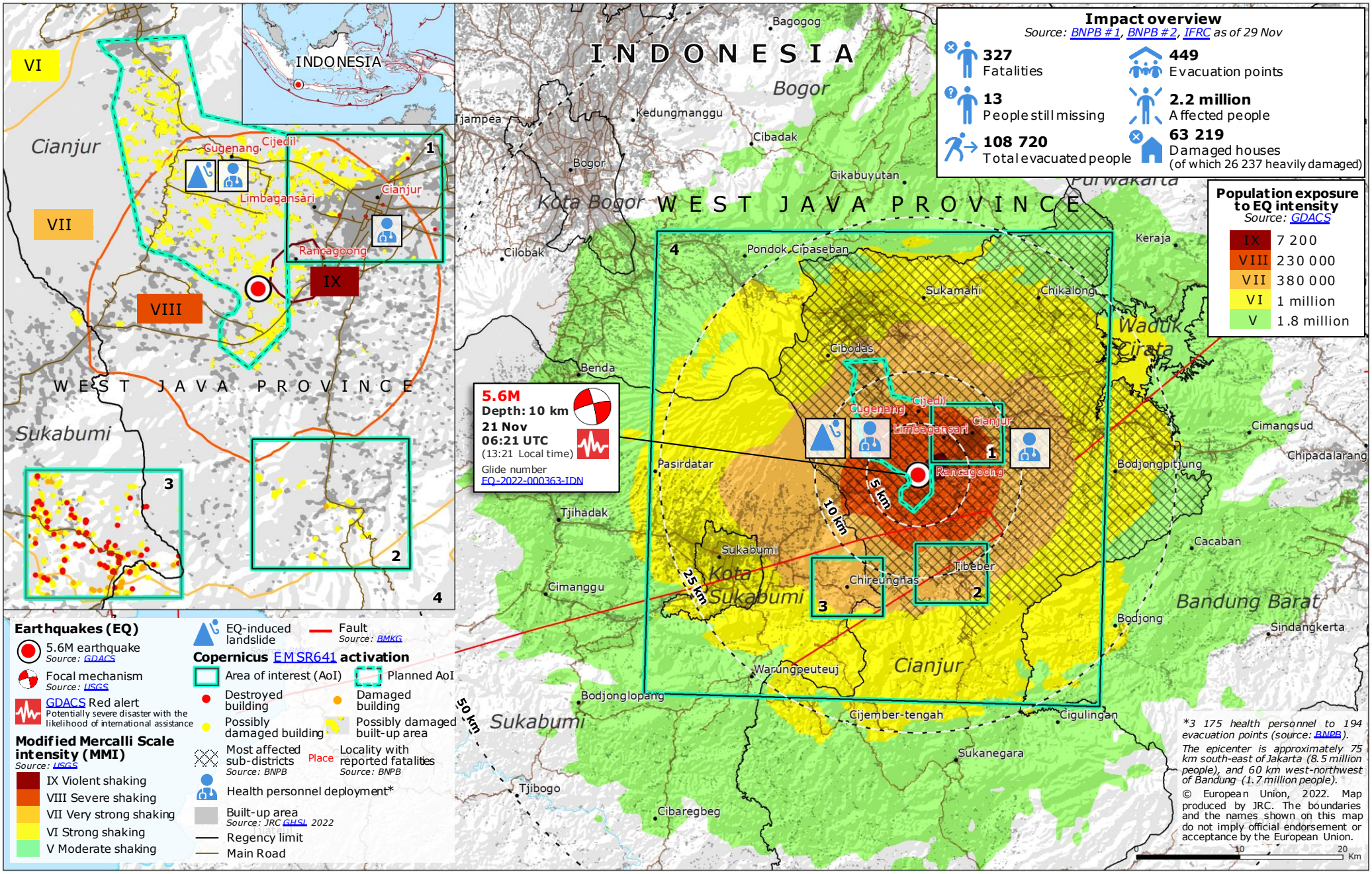

Impact overview

Source: BNPB # 1, BNPB # 2, IFRC as of 29 Nov

- **327** Fatalities
- **13** People still missing
- **108 720** Total evacuated people
- **449** Evacuation points
- **2.2 million** Affected people
- **63 219** Damaged houses (of which 26 237 heavily damaged)

Population exposure to EQ intensity

Source: GDACS

IX	7 200
VIII	230 000
VII	380 000
VI	1 million
V	1.8 million

5.6M
Depth: 10 km
21 Nov
06:21 UTC
(13:21 Local time)
Glide number
EQ-2022-000363-IDN

Earthquakes (EQ)

- 5.6M earthquake *Source: GDACS*
- Focal mechanism *Source: USGS*
- GDACS Red alert — Potentially severe disaster with the likelihood of international assistance

Modified Mercalli Scale intensity (MMI)

Source: USGS

- IX Violent shaking
- VIII Severe shaking
- VII Very strong shaking
- VI Strong shaking
- V Moderate shaking

- EQ-induced landslide
- Fault *Source: BMKG*

Copernicus EMSR641 activation

- Area of interest (AoI)
- Planned AoI
- Destroyed building
- Damaged building
- Possibly damaged building
- Possibly damaged built-up area
- Most affected sub-districts *Source: BNPB*
- Place — Locality with reported fatalities *Source: BNPB*
- Health personnel deployment*
- Built-up area *Source: JRC GHSL 2022*
- Regency limit
- Main Road

*3 175 health personnel to 194 evacuation points (source: BNPB).

The epicenter is approximately 75 km south-east of Jakarta (8.5 million people), and 60 km west-northwest of Bandung (1.7 million people).

© European Union, 2022. Map produced by JRC. The boundaries and the names shown on this map do not imply official endorsement or acceptance by the European Union.